



TOUR INCLUDES

- ◆ Roundtrip Airfare from Chicago to Dublin via Aer Lingus
- ◆ Seven (7) nights accommodation in First Class hotels and Superior Class Hotels
- ◆ Full Irish Breakfast daily (except day of arrival)
- ◆ Four (4) Hotel Dinners, plus **OPTIONAL:** farewell dinner & entertainment at a popular Dublin venue (\$79 p.p.)
- ◆ Tea/coffee and Irish farmhouse scones at an actual working farm
- ◆ Visits to: The Cliffs of Moher, Celtic Crystal Factory, Dingle Peninsula, Blarney, Guinness Storehouse, Whitefriar Church, Trinity College & the Book of Kells
- ◆ Panoramic tour of Galway City, the Connemara Region, and Dublin
- ◆ Transportation and sightseeing by deluxe motor coach throughout
- ◆ Professional Irish Driver/Guide to escort you through the tour

Note: Tip to driver/guide not included

- ◆ Porterage of one suitcase per person
- ◆ Service charges and local taxes in Ireland
- ◆ Celtic Tours flight bag and portfolio of documents

HOTELS or similar

GALWAY: (2 Nights)

Galway Bay / Forster Court Hotel

KILLARNEY: (2 Nights)

Killarney Towers Hotel

DUBLIN: (3 Nights)

Maldron Cardiff Lane Hotel

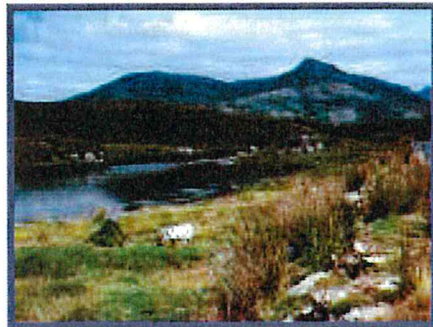

Worldwide Traveler presents.... Heart of Ireland Tour

April 18 - 26, 2015

***\$2,160 P. P. Sharing**

Single rooms, limited availability, with supplement
(Air from Chicago, Land, Taxes, & Fuel Surcharges)



ITINERARY

Day 1, Saturday: U.S. to Ireland. Evening departure from Chicago's O'Hare Airport to Dublin, Ireland via Aer Lingus. Dinner is served shortly after take-off.

Day 2, Sunday: Dublin. Morning arrival at Dublin Airport. **Depart Dublin and travel the short journey to Galway for check into our hotel. Free time to rest. In the afternoon, we enjoy a local panoramic sightseeing tour of Galway City. Dinner and overnight in Galway.

Day 3, Monday: Galway—Connemara—Galway. Today we enjoy a scenic tour of Connemara. Travel along Galway Bay to Maam Cross and Clifden. Continue on via Kylemore Abbey and stop briefly for a photo opportunity. We continue via scenic countryside; keep an eye out for sheep en-route to Moycullen, the Connemara Marble Factory and the Celtic Crystal Factory. Return to Galway where we have some free time before dinner at our hotel. Overnight in Galway, where we can find excellent pub entertainment!

Day 4, Tuesday: Galway - Cliffs of Moher - Killarney. Morning departure from Galway. Travel south to Ardrahan, where we pause for tea/coffee and scones at Rathbaun Farms. Here we will see a farming family carry out everyday chores including sheep shearing and watch as the sheepdogs maneuver the flock. Continue on to the Cliffs of Moher, which rise 700 feet above the Atlantic Ocean. Onwards to Killarney for dinner and overnight.

Day 5, Wednesday: Killarney - Dingle Peninsula. A delightful day takes us along the Kerry coast to the Dingle Peninsula, which offers magnificent coastal scenery. Beyond Sleah Head, we see the Blasket Islands, the last outpost of Europe. A full day tour returning to Killarney for dinner and overnight.

Day 6, Thursday: Killarney - Cashel - Dublin. Leaving Killarney we travel over the mountains to Blarney, where we pause for optional visits to Blarney Woollen Mills and Blarney Castle, perhaps to kiss the famed Blarney Stone or visit the amazing gardens around the castles. Leaving Blarney we travel via Tipperary and Cashel, where we pause for a photo-op at the historic Rock of Cashel, an ancient castle fortress of the Kings of Ireland. Arrive in Dublin, where the evening is free to dine on your own or **OPTIONAL Dinner & Entertainment (\$79 p.p.)** Overnight in Dublin.

Day 7, Friday: Dublin. Morning sightseeing in Dublin includes a visit to Guinness Storehouse, Whitefriars Church and Trinity College to view the 8th century Book of Kells. Afternoon free in Dublin. Tonight you are free to dine on your own. Overnight in Dublin.

Day 8, Saturday: Dublin. After breakfast, the day is free day in Dublin with driver at your disposal for sightseeing. Dinner is on your own tonight.

Day 9, Sunday: Dublin - U.S. Early morning transfer to Dublin Airport for your return flight home. Arrive back to Chicago the same day.

TOUR COST:

***\$2,160 p.p. sharing** (Land, Air from Chicago, & Taxes)
Single supplement \$426 - limited availability
Optional Travel Insurance: (Non-refundable)
Twin Sharing: \$145 p.p. Single: \$171
Insurance must be purchased with deposit

PAYMENT SCHEDULE

\$350 p.p. Initial deposit due immediately with reservation
(plus insurance if taking)
SECOND Payment of \$1,000 p.p. due: December 1, 2014
FINAL payment is due: **February 1, 2015**
(Travel Insurance is recommended, as all payments are non-refundable)

**NOTE: Tickets, once purchased by December 1, 2014 are non-refundable and will have a minimum cancellation penalty of \$949.00 per person. Departure taxes/fuel surcharges are subject to increase until ticketed. Once tickets are issued, a name change fee of \$207 per ticket will result if names are spelled incorrectly (must be exactly as listed on passport). Air mileage is not allowed for group space. Seating assignments for group space are given by airline at check-in; there are no exceptions for this. Deviations are not allowed. Cancellation – Land Penalty: From initial deposit to 126 days prior, a \$100 penalty applies. From 125 days to departure to 65 days prior to departure land penalty of \$350 per person will apply. From 64 to 7 days prior to departure a \$600 penalty per person will incur. Within 7 days of departure there is no refund. Travel Insurance is available and is recommended. Penalties waived for covered reason with our Travel Protection Plan. Travel insurance must be purchased with initial reservation/deposit in order to cover pre existing conditions.*

Please Print

RESERVATION APPLICATION

*** Note: Air taxes and fuel surcharges are included, based on time group air was originally reserved. Air taxes and fuel surcharges are subject to change until group air is ticketed. All groups are ticketed at the same time, and early ticketing is not permitted. A signature is required acknowledging that you have read and accept these terms. A reservation CANNOT be made with out a signature:**

Signature: _____ **Date:** _____

Please reserve ___ seat (s) on *Worldwide Traveler's HEART OF IRELAND TOUR - April 18—26, 2015*

Name (as on passport): _____ **American Citizen:** YES: ___ NO: ___ **Gender:** M ___ F ___

Please Note: A valid U.S. Passport is required (valid for 6 months beyond date of travel) for travel to Europe. INCLUDE PASSPORT COPY with application.

Passport Number: _____ **Date of Birth** _____ **Passport Exp. Date** _____

Address: _____
(street) (city) (state) (zip)

Phone: (home): _____ **(cell):** _____ **Email:** _____

Roommate name (as on passport): _____ **American Citizen:** YES: ___ NO: ___ **Gender:** M ___ F ___

(Please indicate if roommate is sending deposit with separate reservation application: YES: ___ NO: ___

Roommate Passport Number: _____ **Date of Birth** _____ **Passport Exp. Date** _____

Address: _____
(street) (city) (state) (zip)

Phone: (home): _____ **(cell):** _____ **Email:** _____

Optional Travel Protection Plan is available & recommended: MUST be purchased with initial deposit (non-refundable):

Travel Protection Plan Additional (Twin-Sharing: \$145 p.p./\$171 p.p. Single) YES: ___ NO: ___ (Initial if declining ___)

OPTIONAL DINNER & ENTERTAINMENT IN DUBLIN (\$79 p.p.): Yes: ___ No: ___

Payment of \$ _____ is enclosed. (\$350 per person deposit is due to reserve seat + cost of optional travel insurance)

Room Type: ___ Twin/Double ___ Single, Supplement – *limited availability – additional \$426*

Note: Please advise here of any special requirements (i.e. dietary, mobility, medical etc.): _____

- Initial deposit of \$350 per person needed to secure seat ▪ Second Payment of \$1,000 p.p. due: December 1, 2014 ▪
- Final payment is due: February 1, 2015 ▪

**Further Inquiries – Please Contact: Darrellynn Hanes (Worldwide Traveler) Ph: (815)385-6900
E: darrellynn@worldwidetraveler.com**

All Major Credit Cards Accepted: Complete authorization below and mail to Worldwide Traveler/Celtic Tours or email to *darrellynn@worldwidetraveler.com*. I have read the terms and conditions per the flyer and understand that I may incur service charges, penalties and/or cancellation fees in the event of cancellation or change in my itinerary for any reason.

I _____ authorize Worldwide Traveler/Celtic Tours to charge
\$ _____ on my Credit Card # _____ Exp. Date: _____

Security Code *** (Call or email Worldwide Traveler (815)385-6900 to provide your card's security code to finalize this transaction) *** Security Code # is a 3 or 4 digit # located on rear of card, except American Express which is on the front of the card.

Signature: _____

Address: _____

City: _____ STATE: _____ Zip Code: _____

By Signing here: _____ *I additionally authorize Celtic Tours to charge my SECOND payment of \$1,000 per person on December 1, 2014 & FINAL payment on February 1, 2015.*

Worldwide Traveler's Heart of Ireland Tour April 18, 26, 2015

We recommend Travel Guard "Gold" Travel Insurance & Global Assistance for this tour.
We're much more familiar with this policy and its coverage, than we are with the
Insurance suggested by Celtic Tours.

The plan cost is based on the amount of the tour and the travelers age.

Premiums will be as follows:

Age	Premium amount
0-34	89.00
35-59	133.00
60-69	180.00
70-74	241.00

Each address needs to be on their own policy (two people traveling together and live in a different residence each need their own policy) Travel Guard has a \$7.00 processing fee per policy.

If you need any further information on either the Travel Guard Gold Policy or the Travel Insurance recommended by Celtic Tours we're happy to assist you.

WORLDWIDE TRAVELER LTD.

Helping Travelers since 1984

1142 N. Green St. McHenry

815-385-6900

www.worldwidetraveler.net